

# NC BoS Regional Committee Coordinated Assessment Outcome Report

**Regional Committee:** Region 10 Neuse Regional Committee  
**Report Due:** 10/15/2016  
**Report Submitted:** 7/17/2017  
**Time Period Covered:** April - June  
**Implementation Date:** 7/1/2017

## Prevention and Diversion Screen

The Prevention and Diversion screen is administered when households present in a housing crisis to see if there are any other safe housing options available to them besides a shelter bed. This screen allows communities to prioritize shelter beds for those with no other options.

	
Presenting for shelter:	559
Missing P/D Screen:	198
Prevention/Diversion Screen:	361
Missing P/D Screen results:	96

<b>DV</b>	
Referred to DV services:	54

	
Referred to shelter or emergency services:	190
Total who left shelter before VI-SPDAT:	153

Went to another destination	60
Where?	Incarcerated, family, other housing, employer provided housing, DSS, school system, Salvation Army, various property managers

	
Total number of households diverted from homeless system:	21
Needed mediation:	5
Needed financial assistance:	8
Total amount provided for diversion:	\$2,691.00
Total amount requested for diversion:	\$11,031.00
Gap in diversion funding:	\$8,340.00

## VI-SPDAT

The VI-SPDAT screen identifies housing barriers for households and assists in identifying and prioritizing households for housing programs.

	
Total VI-SPDAT	63
Unsheltered	19
Sheltered	44
Missing VI-SPDAT scores:	1
People in shelter w/o VISPDAT	47

		
<b>Individual VI-SPDAT Scores</b>		
0-3:	13	25%
4-7:	29	55%
8-17:	11	21%
<b>Total:</b>	<b>53</b>	

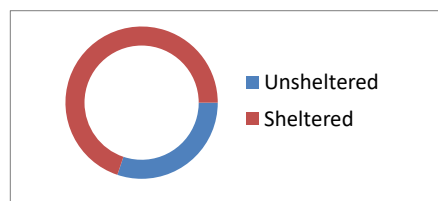
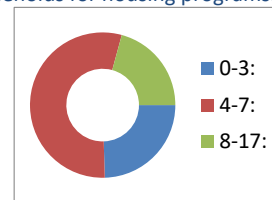

		
<b>Family VI-SPDAT Scores</b>		
0-3:	0	0%
4-8:	6	67%
9-22:	3	33%
<b>Total:</b>	<b>9</b>	

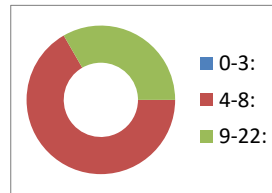

Has the community adjusted the standard score ranges?	No
Explanation of adjusted score ranges	20

# NC BoS Regional Committee Coordinated Assessment Outcome Report

## Referrals

As interventions are identified, communities track the referral process for households to see how many were referred, admitted and how this impacts length of time homeless. Communities should look to this data to see if their community has gaps that are impacting the referral process.

Program Type	Total Referrals	Admissions this quarter	Added to wait list this quarter	Missing
Case Management (CM)	20			
Transitional Housing (TH)	0	0	0	0
Rapid Rehousing (RRH)	17	10	7	0
Permanent Supportive Housing (PSH)	15	2	13	0
<b>Total Housing Program Referrals (not including CM):</b>	<b>32</b>	<b>12</b>	<b>20</b>	<b>0</b>

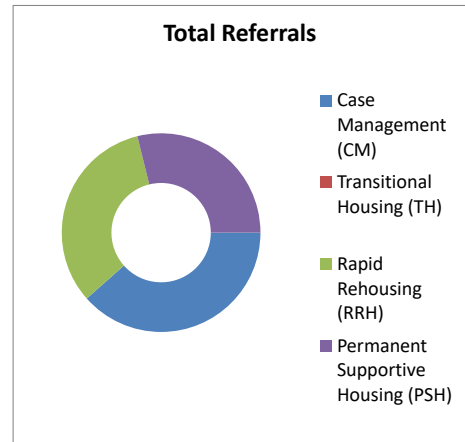

Possible Gaps In System:	
# Scored for RRH but not referred	18
# Scored for PSH but not referred	-1

Wait lists	
Total on TH wait list	0
# removed from TH wait list	0
Total on RRH wait list	9
# removed from RRH wait list	2
Total on PSH wait list	13
# removed from PSH wait list	0

Other Destinations	
Health care institution	2
Prison/Jail	18
Other destinations	0
Which other destinations?	n/a

## System Feedback

Individual Grievances	
# of Grievances:	n/a
# of Grievances Resolved:	n/a
Average Days to Respond:	n/a

Agency Grievances	
# of Grievances:	0
# of Grievances Resolved:	0
Average Days to Respond:	n/a

Community Assessment of System	
Gaps identified:	Lack of affordable housing, transportation, lack of shelter placement

## NC BoS Regional Committee Coordinated Assessment Outcome Report

Addressing gaps:	We continue to have ongoing discussions. One program has funding for a family shelter and is trying to raise funds for ongoing expenses.
Side doors identified:	Individuals coming from mental institutions and hospitals are sometimes not appropriately placed. Some needs are beyond shelter management.
Addressing sidedoors:	We need to continue discussion. We have planned a coordinated assessment training.
What is going well?	Ongoing conversations should be helpful
What are challenges?	It's a lengthy process that requires staff time.

### Plan Changes and CAC Feedback

Amendments requested for coordinated assessment plan:	no
Feedback for the CAC:	none

#### CAC Feedback for the Regional Committee:

Great job, this data looks very good. Is it possible to better track what services people who diverted are receiving? It seems a lot of agencies aren't tracking whether someone gets mediation services. Probably almost everyone who doesn't receive financial assistance should be receiving some amount of mediation. Great to see you're tracking people who end up in jail or institutions, are you able to track them so you have some services to offer when they are discharged?

**NC BoS Regional Committee Coordinated Assessment Outcome Report**